WOW GROVE SPONSORS PINE VIEW PATIENTS

Each patient at Pine View Rest Home has a sponsor, thanks to the ladies Grove of the Woodmen of the World in Appomattox.

Ethel Fifer, age 57, a patient at Pine View is shown with her sponsor, Mrs. Edna Blackwell. Ethel Fifer is a rare person who likes everything. She worked at the Woolen Mill and Silk Mill in Bedford before coming to Pine View Oct. 3, 1973. She is a native of Blue Ridge, Va.

Mrs. Blackwell has been a member of the WOW for 28 years. She has held the office of president, past president, vice president and she has been on the Drill Team for six years. She has attended six conventions. A member of Memorial United Methodist Church, she has been employed at the Winking Whale Store for 14 years.

Gladstone

Mrs. E. P. Taylor and Mrs. C. R. Brown visited Mr. Carl Taylor in North Carolina last week.

We were sorry to hear that Mr. Clarke Moore is in the hospital. We hope he may soon recover.

Miss Vicki Moore and her grandmother, Mrs. A. C. Harvey, are visiting in Culpeper this week.

Mrs. Virginia Cyrus and Mrs. Edna Spiggle were hostess for a bon voyage party in honor of Miss Julia Hesson on Sunday night at Gladstone Memorial Church. Miss Hesson will leave son for England where she will continue her studies for a year.

Mr. Russell Ragland is back in the hospital. We are sorry to know he is ill.

Mr. and Mrs. Christian Carter were dinner guests in the home of Mrs. Charles Cox, of Mechanicsville, on Tues. They also visited Mrs. Hugh Saunders the same day.

Mr. and Mrs. Carter were dinner guests in the home of Mr. and Mrs. Howard Anderson of New Canton on Thursday. Mr. and Mrs. Carter and Kimberley were dinner guests in the home of Mr. and Mrs. George O'Brien of Norwood on Sunday. Other guests included Mr. O. C. Wright, Mr. and Mrs. Walter Harlow of Lynchburg, and Mrs. Josephine Wilhelm.

Mrs. Emily Akers and Mrs. Bea Wallace visited Mrs. O. L. Brown at Ryan Nursing Home on Friday.

Mrs. Sue Johnson and Mrs. Lou Bryant visited Mrs. Stella Moore last week.

Mr. Christian Carter has returned home after undergoing treatment at Emmett Memorial Hospital, Clifton Forge.

Toga Community

Rev. and Mrs. Hoyt Tench spent two weeks in Georgia recently, visiting their children. While there he met with an accident, we are so thankful to report that he is improving.

Mrs. Nell Snoddy and Mrs. Frank Cowan spent several days last week at Virginia Beach.

Those attending the Cunningham reunionin the home of Mr. and Mrs. William Agee Sunday were: Mr. Herman Cunningham Mr. and Mrs. Emmett Cunningham; Mr. Roy Cunningham, Mr. and Mrs. Glen Glover, Miss Alice Agee, Mr. Raymond Gree, Miss Clara Clements, Mr. Wilbur Glover, Miss Roma Glover, Mr. and Mrs. Bill Agee; Mr. and Mrs Russell Cunningham; Mrs. Harry Skinner, Mr. and Mrs. Bob Dhultz Skinner, Mr. and Mrs. Bob Shultz and son, Bobby; Mr. and Mrs. Sam Cunningham, Me. and Mrs. Harry Cunningham; Mr. Percy Glover and son, Steve; Mr. and Mrs. William Fulcher, Mrs. Gladys Fulcher and Mrs. Edna Woodson.

We are glad to hear that mrs. Ethel Seay is improving in South side Community Hospital. We pray that she will recover soon and be back home again.

We were saddened to hear of the death of Mr. Herman O'Brien we extend deepest sympathy to the bereaved family and relatives

Mr. Wally Spruce is home for the week end from Madison College in Harrisonburg. Mr. Lawrence Coleman spent Saturday in the home of his parents, Mr. and Mrs. Joe Coleman.

We are glad to hear that Mr. P. F. Rush is improving after a recent fall. Mrs. Sallie McFadden is spending several days in this home with her sisters, Mrs. Mildred Rush.

Mrs. Myrtle Webb and Mrs. Betty Bracy are visiting in the home of Mr. and Mrs. L. J. Webb this week.

We are glad to report that Mrs. William Agee is improving

Miss Rhoda Seay and Mr. Billy McFall spent Sunday visiting with his parents.

UNION BAPTIST CHURCH - Sunday, September 21st.

Sunday School - 10:00 A. M.
Worship Service - 11:00 a.m.
Every one is invited!

County Line

A large crowd attended the Housewarming on Sunday afternoon for Mr. and Mrs. Pat Davis and family.

Mrs. Pete Banton was hostess for a tupperware party at her home Friday night.

A big crowd attended the shower on Saturday night for Mrs. David Carson at the Sherwill Community Center.

Mr. and Mrs. Emery Mullins visited Mr. and Mrs. "Skinny" Wooldridge and Mr. and Mrs. James Ford of Appomattox Sunday afternoon.

Mrs. Emery Mullins and Paul Mullins visited Mr. and Mrs. Robert Mullins and daughter Monday night.

Mr. and Mrs. Nelson Mann and boys attended an ice cream eat in Lynchburg Sunday afternoon. The occasion was to honor the players on the softball team.

Mr. and Mrs. Jim Waller spent the week end in Roanoke.

Mr. and Mrs. Shirley Reynolds visited Mr. Pearlie Jones and Mr. and Mrs. Frank Moore and Mr. and Mrs. Vernie Jones Sunday.

Mrs. Henry Mann and Mrs. Vernie Jones visited Mrs. Will Mann Sunday afternoon also

4-Hers Win In Fair Dress Review

Twenty - two Appomattox County 4-H'ers participated in the Five County Fair Dress Revue last week winning a total of $64 in prize money. First place winners were Debbie Baldwin, Elizabeth Coffey, Vicki Glover, Beverly Harvey, Maria King, Wendy Lee, Angela Moore and Lisa Moore.

Other girls participating were Beverly Coleman, Sharon Davis, Mary Dyess, Jane Guill, Tina Long, Laurie McLean, Berneta Moore, Marlene Moore, Rhonda Nash, Janice Richardson, Shelia Roach, Nancy Taylor, Cheryl Walton and Laura Walton.

The Appomatox County Extension Office wishes to offer congratulations to these fine 4-H'ers for the excellent way in which they represented Appomattox County in the Dress Revue.

SERVICES AT CHESTNUT GROVE CHURCH

The Chestnut Grove Baptist Church of Appomattox will have its regular preaching service on Sunday morning, Sept. 21, at 11:00. The Rev. K. W. Davis will be at his post.

For Music Lovers

For music lovers and toe tappers, the Third Annual Historic Railroad Festival offers a special treat - two days of music entertainment. Downtown at the depot Saturday and Sunday, October 11 and 12, from 1 p.m. until 5 p.m., there will be gospel groups, bands, choirs and square dancing presenting music ranging from bluegrass and country to patriotic, railroad and gospel.

A schedule fo the performing groups as released by Mrs. Samuel R. Martin, Music and Entertainment Chairman and the Railroad Festival Council is as follows:

Saturday, October 11

1:00 p.m.- Traveling Company
3:00 p.m. - Liberty Baptist Youth Choir
3:30 - Quitchers Square Dance Club
4:00 p.m. - New Hope Singers

Sunday, October 12

1:00 p.m. - Hebron Baptist Teen Choir
1:30 p.m. - Seminar Singers
2:00 p.m. - Rocks Quartet
3:00 p.m. - Al Reynolds and the Drifters

Appomattox Primary PTA To Meet

The first 1975 - 76 meeting of the Appomattox Primary School Parents - Teachers Association will be held Thurs., Sept. 18, at 8 p.m.

The program agenda will include an introduction of teaching staff to PTA participants and Mrs. Jean Hesson will be guest speaker. Her topic will be "What a Parent Can Do To improve His Child's Reading." A nursery will be provided and a prize will be awarded to the teacher of the classroom with the largest percentage of parents present at the meeting.

Dues are only $1.00 and membership is open to all parents and other persons interested in child development. Refreshments will be served. The school principal is Mrs. Pat Torrence and PTA President is Mr. James C. (Boobie) Whitehead.

all points business
DRIVE WITH PRIDE

Joe F. Vaughan
Professional Photographer
P. O. Box
Appomattox, Va.
Office Phone 352-5
Home Phone 352-
Services of Appomattox

Sure-Sure for 5 o'clock feet
PULL-ON PECOS
COMFORT
NO LACES!
LARGE SELECTION OF SIZES AND WIDTHS
RED WING
Shoe Store
Try them on at
Coleman & Sons, Inc.
107 MAIN STREET APPOMATTOX, VA.

"HAPPY (School) DAYS ARE HERE AGAIN"
Don't Allow Poor Vision To Handicap
YOUR CHILD
A. G. Jefferson
INCORPORATED
For complete eye care
Consult Your EYE PHYSICIAN
Then See Your GUILD OPTICIAN
ALLIED ARTS BUILDING
2010 TATE SPRINGS RD
LYNCHBURG, VA
GUILD OPTICIANS
Registered Opticians

TIMELESS FASHIONS

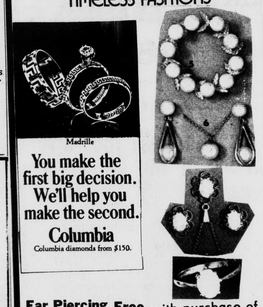

Madrilla
You make the first big decision. We'll help you make the second.
Columbia
Columbia diamonds from $150.

Ear Piercing Free with purchase of Ear Rings - $7.50
Lay-A-Way now for Christmas
$2.00 will hold any gift.
We have in stock many new pieces such as some below:
Timex, Bulova and Caravelle Watches
Speidel Bracelets, Gold Filled
Necklaces, Lockets, and Crosses, Nothing Necklaces
All kinds of costume Jewelry
Ear Rings $2.00 up Bracelets $3.95 up
Zippo Lighters $3.95 up
Tex Tan Billfolds
Many more lines to choose from.
WILKES' JEWELERS
Phone: 352-5646 - Appomattox, Va.

AUCTION SALE
September 27, 1975
10:00 A. M.
Tractor, Pick up, Garage Equipment selling for Mr. J. A. Litchford.
LOCATED: From Sherwill: Take Route 606 - 4 1/2 miles to sale.

30 Ferguson Tractors
3 Pt. Blade
3 Pt. Cultivator, PTO
Water Pump
4 Sprinklers
1 Row Corn Planter
Roller
Vice
Air Grease Gun
Transmission Grease Pump
Tire Changer and Balancer
Grinder with Motor
Lot of Fan Belts
Lot of Wiper Blades and Cabinet
Pressure Tester "Cooling System"
Sabre Saw
B & D Drill
Ingersoll Rand Air Wrench
Muffler Chisel
Lot of Radiator Hose
Radiator Caps
Lot of Fuses
Lot of Inner Tubes
Air Compresser "Refrigerator Unit"
2 Hand Saws
2 Wheel Trailer
Tubeless Tire Band
Old Cheese Cutter "nice"
1964 Dodge 1/2 Ton Pickup "rough"
2 School Buses used for storage
Lot of Boxes , Contents

Lots of Items too numerous to mention.
Sonny Monroe
Auctioneer

ATTENTION ADULTS

APPOMATTOX COUNTY ADULT EDUCATION PROGRAM
(All Classes Are To Be Taught By Qualified Instructors And Are Sponsored By The Appomattox County School Board)

REGISTRATION - THURSDAY NIGHT, SEPTEMBER 18, 1975, At The Appomattox County High School, Vocational Department

Course	Time	Class Begins	Length Of Course	Cost	Location
Typing, Beginning	Tues. & Thurs. nights, 7:00-9:00	Thurs. Sept. 18	54 Hours	$15.00	ACHS Business Education Dept.
Typing, Advance	Tues. & Thurs. nights, 7:00-9:00	Thurs. Sept. 18	54 Hours	$15.00	ACHS Business Education Dept.
Shorthand, Beginning	Tues. & Thurs. nights, 7:00-9:00	Thurs. Sept. 18	54 Hours	$15.00	ACHS Business Education Dept.
GED Review Class (for adults who want to take the high school equivalency examination)	Tues. & Thurs. nights, 7:00-9:30	Thurs., Sept. 18	105 Hours	$35.00	ACHS
Adult Basic Education (Classes for adults who did not finish High School or Grade School and who desire to work toward securing the State Equivalency Certificate)	Tues. & Thurs. nights, 7:00-9:30; Daytime hours to be scheduled	Thurs., Sept. 18	140 Hours	FREE	Adult Center at Appomattox Elementary School
Bricklaying	Tues. & Thurs. nights, 7:00-9:30	Thurs., Sept. 18	50 Hours	$15.00	ACHS Vocational Department
Sewing, Beginning	Tues. night, 7:00-9:30	Tues., Sept. 30	40 Hours	$2.50	Appomattox Middle School, Home Economics Dept.
Art (Drawing & Painting)	Tues. or Thurs. night, 7:00-9:30	Thurs., Sept. 18	35 Hours	$15.00 plus cost of materials	ACHS Art Department
Physical Education (Men's Basketball & Weight lifting)	Mon. & Thurs. nights	Monday, Nov. 3	40 Hours	$5.00	ACHS Physical Education Dept.
Physical Education (Women - Basketball)	Information for this class to be announced later.				
Farm Machinery Repair	Information concerning this class at Appomattox and Pamplin will be announced at a later date.				
Woodworking	Tues. & Thurs. nights, 7:00-9:30	Thurs., Oct. 9	50 Hours	$15.00 plus cost of materials	ACHS Vocational Agriculture Department
Cake Decoration (2 classes of 12-14 each)	Tues. or Thurs. night, 7:00-9:30	Thurs., Sept. 18	25 Hours	$12.50 plus cost of materials	ACHS Home Economics Department
Guitar, Beginning and Advanced	Tues. night, 7:00	Thurs., Sept. 18	10 Hours	$5.00	ACHS Music Department
Auto Mechanics (Class for women and men who are interested in learning some of the fundamentals of the automobile.)	Tues. night, 7:00-9:00	Thurs., Sept. 18	32 Hours	$10.00	ACHS, Jones Mechanics Dept.
Young Homemakers (Young women 18-35 years of age)	Contact Home Economics Dept. at ACHS for information concerning this class - Phone 352-7166.				
Young Farmers (Young men from 18-35 years of age)	Contact Vocational Agriculture Department at ACHS for information concerning this class - Phone 352-7166.				
Electronics, Basic	Information for this class to be announced later.				

NOTE:

1. Appomattox County School Board reserves the right to cancel a class if less than ten (10) persons enroll for a class.
2. Enrollment fees to be collected by instructor at first class meeting.
3. Persons interested in registering for a class may call 352-8722 during the hours of 8:30 - 5:00, by coming to class the night the class starts or by mailing the registration form below.
4. Persons interested in a class not offered please contact R. B. Carter, Adult Education Coordinator, at 352-8722 and give information about class desired.

REGISTRATION

Please enroll Mr. / Mrs. / Miss _____ in the following course

_____ (Name of Course). Telephone No. _____ and address of enrollee _____.

Mail To: Adult Education Coordinator
Appomattox County School Board
Appomattox, Virginia 24522

MRS. TIMOTHY WAYNE TIMBERLAKE
the former Miss Minerva Aileen Torrence

In Double Ring Ceremony

...rriage of Miss ...een Torrence to ...ayne Timberlake ...t 7:30 Saturday, ...in Liberty Baptist

...e the daughter of ...rs. Charles D. ...Appomattox and ...en is the son of ...S. Timberlake of ...and the late Mr.

...Chauncey, pastor ...and Rev. David ...ther of the bride, ...the double ring

...was escorted by ...and given in ...er parents.

...gown was made ...organza total look ...d three dimensi- ...ensie lace trim, ...sure yoked high ...ying fitted sleeve ...uffs, panel front, ...ound A-line front ...skirt, attached ...lace cap and lace ...thedral length ...train. Her bouquet ...white daisies and ...on top of a white

...Reynolds of ...was matron of ...wn was made of ...polyester with a ...neckline, short ...n, gathered cas- ...a self ruffle. Her ...a bow made of ...erial with a net. ...a bouquet of ...pink and blue

...were Mrs. Dav- ...of Lynchburg.

...Torrence of ...brother sisters-in- ...ds, Mrs. Michael ...rtsmouth, sister ...Mrs. Raymond ...Miss Becky ...of Appomattox. ...Torrence, niece ...e, was junior ...their gowns and ...identical to that ...bridesmaid except ...e in color. Miss ...ce, niece of the ...er girl.

...J. MacIntosh of ...was best man and ...Thomas Eugene ...O. B. Garris, ...bride, Raymond ...ne Richardson, ...r, cousin of the ...usher, all of ...Master Bryant ...of the bride, was

...of nuptial music ...by Miss Patsy ...anist, and Mrs. ...ger, soloist.

...ceremony, Mr. and ...entertained with ...at the church social

The mother of the bride wore a formal dress of pink polyester with long sleeves. Her corsage consisted of white carnations.

The mother of the groom wore a formal gown of blue/checked polyester. Her corsage was identical to that of Mrs. Torrence.

Mrs. Mary Garris and Mrs. Edna Womack attended the register. Mrs. Nancy Connor directed the wedding.

The bride is a graduate of Appomattox County High School and is employed by the County of Appomattox.

The bridegroom is a graduate of Woodrow Wilson High School in Portsmouth and is employed by the Department of Virginia State Police.

After a southern wedding trip, the couple with reside in Spout Spring.

Paulette - Harris Vows Exchanged

Mr. and Mrs. Carl M. Almond of Edgewood Street, Appomattox have announced the marriage of her daughter, Abby Helene of Lynchburg, to Lester Curtis Farris also of Lynchburg.

The ceremony was performed at the home of Judge Preston Sawyer on Friday, September 5, 1975.

The bride is the daughter of the late Philip Ashby Paulette. The groom is the son of Mr. and Mrs. Robert Cecil Farris of Brandon Rd., Lynchburg.

The couple will make their home in Lynchburg.

JUNIOR WOMANS CLUB PLANS FOR ART SHOW

The Clement Hill Junior Woman's Club, in cooperation with Hurt Community Education, is making plans for the fifth annual CLEMENT HILL ART AND CRAFTS SHOW. At the request of many of the participating artisans, this year's endeavor has been expanded to a two-day show, to be held Sat., Oct. 11 and Sun., Oct. 12. The setting for this year's show will again be the formal, garden and auditorium of the John L. Hurt, Jr. Elementary School.

Invitations have been sent to over 150 artists and craftsmen. Last year's show accomodated over 1200 pieces of art work. An open invitation is offered to anyone interested in participating. It's not too late to enter in this year's show. Contact Linda Bingham, Chairman, at 324-8326 or write Rt. 2, Box 287, Hurt, Va.

Society News

Mrs. Ralph King and daughter, Maria, entertained in their home with a fish fry dinner. The guests of honor were Miss Audrey Sobel and Mr. W. C. Gaines, Jr. of Detroit, Michigan, and Mr. and Mrs. W. C. Gaines, Sr. of Falling River Acres.

• • •

Recent guests in the home of J. R. Shuford were his nephew and family, Dave Shuford, of Lawtey, Fla.

• • •

Guests in the home of Mr. and Mrs. W. D. Harvey on Sunday were Mr. and Mrs. Bill Reynolds of Spout Spring, Mr. and Mrs. Frank Flesham, Mrs. Ida Bell Campbell and Mrs. Frances H. Paulette, Mr. and Mrs. Harvey who have been confined to their home because of illness are improving.

• • •

Mrs. Louise Hall has returned home after receiving treatment in Lynchburg General Hospital.

• • •

Mrs. Frank Carwile has returned after undergoing surgery at Lynchburg General Hospital.

• • •

James Hall has returned home after receiving treatment at Virginia Baptist Hospital.

Beckham

SEPT. 6 - Sunday dinner guests of Mr. and Mrs. L. E. Martin were Mr. and Mrs. Gibbs Martin, Mr. and Mrs. Allen Moore, Gwen Moore, Mr. and Mrs. Alfred Martin, A. C. Michael and Edward, Karen Carter, Mrs. Gertrude Burge, Mr. Ricky Burge, Miss Dawn Rush, Mr. and Mrs. Dennis Jamerson, Mr. and Mrs. Charles Tweedy and Tracy Tweedy. Visiting in the afternoon were Mr. and Mrs. Winston Martin, Mr. and Mrs. Teddy Moore, Joey and Jeff, Mrs. Herbert Moore, Jr., Mrs. Robert Pankey and Kim Maxwell, Mr. and Mrs. Edgar Tuck and Mr. and Mrs. Sonny Carter.

Miss Carolyn Jo Morris of Lynchburg College, spent the week end at home. Visiting her Friday night was Tammy Martin.

Miss Eunice Martin and Mrs. Howlett Drinkard visited Mr. and Mrs. Randolph Tyree Monday.

Sunday dinner guests of Mr. and Mrs. Tom Schmutz were Mrs. H. C. Moore and Mr. and Mrs. Cornelius Moore and Rhonda.

Mr. and Mrs. Tommy Wilhoit and Dustin visited Mr. and Mrs. Robert Morris, Melanie Morris and Mrs. S. G. Martin Saturday night. Mr. and Mrs. Marvin Martin of Lynchburg, visited in this home in the afternoon.

Debbie Moore and Melanie Morris were Sunday dinner guests of Mr. and Mrs. Edgar Tuck and Miss Kathy Tuck. Melanie Morris spent the night in this home.

Miss Eunice Martin was Sunday dinner guest at the Bell's reunion at the home of Mr. Albin Bell, Mr. Clay Bell and Miss Clydie Bell.

Mrs. Dennis Jamerson spent Saturday night with Mrs. Gertrude Burge and Mr. Ricky Burge.

MRS. HOWARD EUGENE MCFADDEN
the former Miss Hazel Elizabeth Moore

Couple Exchanges Vows

The marriage of Miss Hazel Elizabeth Moore to Howard Eugene McFadden took place September 14, 1975 at 3 p.m. in the Seventh Day Adventist Church, Appomattox, Va.

The bride is the daughter of Mr. and Mrs. Christian W. Moore of Gladstone and the groom is the son of Mrs. Florence McFadden and the late John J. McFadden, also of Gladstone. She is the granddaughter of Mrs. Ruby J. Martin, of Appomattox.

Pastor R. H. Brodersen, former pastor of the church, now of Harrisonburg, Va., officiated at the ceremony.

A program of nuptial music was provided by Mrs. Jo Ann Goodwin of Farmville. Mrs. Patricia Gardner of Lynchburg, was attendant of the guest register. Miss Rebecca Moore and Omar Moore, Jr., both cousins of the bride, were soloists.

The bride wore a formal length gown of white satin covered with chantilly lace which was created and made by the bride. it featured a low neckline, empire waistline trimmed with satin, bishop sleeves of white sheer with lace covered cuffs and pearl buttoms. Pearl buttons also trimmed the front of the gown. The long circular train was also of white satin and chantilly lace. She wore a fingter tip veil and carried a white Bible covered with flowers.

Mrs. Rebecca Moore, sister-in-law of the bride was matron of honor. Bridesmaids were Miss Daphine McFadden, sister of the groom, Mrs. Theresa Moore, sister-in-law of the bride and Miss Deborah Bryant of Lynchburg. Their gowns were of pink floral and yellow floral polyester crepe. The bridesmaids wore wide brim hats matching their dresses.

Terry Bayes, cousin of the groom was bestman. Ushers were Ronald Moore, Samuel Moore and Timothy Moore, all brothers of the bride.

Miss Sharon Martin, daughter of Mr. and Mrs. Douglas Martin, of Appomattox, was flower girl and Daniel Moore, brother of the bride, was Bible bearer.

The mother of the bride wore a long dress of pink with a blue carnation corsage.

The mother of the grom wore a long dress of green with a yellow carnation corsage.

Following the ceremony Mr. and Mrs. Moore entertained with a reception in the American Legion Hall.

The bride is a graduate of Shenandoah Valley Academy.

Who's Who Nominee

Thomas B. Wheeler, a June graduate of Appomattox County High School, has been chosen by the Merit Selections Committee to receive honorary award recognition in Who's Who Among American High School Students, 1974-75. He also received this award his junior year 1973-74.

This is a nationally recognized honor, awarded to juniors and seniors who have demonstrated leadership in either academics, athletics, extra curricular activities or community service.

On a national basis less than 4% of junior and senior class students are featured in Who's Who each year.

Tommy is past president of the FFA and held five other main offices in the FFA, all Star Treasurer on State FFA Parliamentary team, chairman of State FFA committee on public relations, 1975 area winner in Swine production. He is also a member of Memorial United Methodist Church and member of WOW Camp 71.

Tommy has been employed by John L. Wilson for four years as herdsman for Wilson's Landing, handling over 500 hogs per year.

Tommy will enter VPI & SU this fall and major in business management. He is the son of Mr. and Mrs. Ben D. Wheeler, of RFD 2, Appomattox.

MISS CAROLYN ANN WOODY

Engagement Is Announced

Mr. and Mrs. Lawrence J. Woody of Appomattox announce the engagement of their daughter, Carolyn Ann, to Jerry Wayne Franklin, son of Mr. and Mrs. Elmo Franklin of Spout Spring.

The wedding will be an event of Saturday, September 20, at 4:00 in the afternoon at the Reedy Spring Baptist Church. Although no invitations have been sent, friends and relatives are invited to attend.

New Market, Va. The groom is a graduate of Nelson County High School. Both bride and groom are employed in Lynchburg.

Following a short wedding trip the couple will make their home in Gladstone, Va.

MARKET HOG SHOW
$1940 Prize Money GUARANTEED
PUREBRED AND CROSS BRED BURROWS, GILTS
PUREBRED, CROSSBRED AND YOUTH DIVISIONS
TRADE SHOW
Hog production Equipment, Supplies, and Feed Displays by local and National Manufacturers and Supplies
WHEN: Oct. 4, 1975, 9 A. M. - 9 P. M.
WHERE: Farmville Livestock Market Grounds, 460 West in Farmville, Virginia
Delicious Pork Barbecue
All you can eat - $3.00
Sponsored by
PIEDMONT PORK PRODUCERS ASSOCIATION
VISITORS WELCOME!

For All Your Insurance Needs
Following
Contact:
Lewis G. Harvey
Route 1, Box 702
Appomattox, Virginia 24522
Phone:352-5988

Cancer Care
Life Care
Intensive Care

JONES EXTERMINATORS
PEST CONTROL
BONDED TERMITE CONTROL
Lynchburg, Va. V16-7532
CALL
J. E. JAMERSON & SONS
Appomattox, Va.
352-7432
For
Free Termite Inspection
And
Pest Control Estimates

DO YOU NEED LIME?
introducing
LARGIADER LIME SERVICE
Pamplin, Va. 23958
call Chris Largiader at 248-6192
WE SPREAD ANYWHERE

18 In. Motorola Quasar Color TV
18" Solid State Quasar PORTABLE COLOR TV
Bright Picture Tube, Modular Solid State Chassis (except only 4 tubes), Replaceable Circuit Modules, 70 - Channel "click" UHF Tuner, Walnut Grained Plastic Cabinet.

Serial No. WP 5016
$399.95
Others from $99.95 Console Prices start at $499.95
Poe Hardware Co., Inc.
PHONE: 352-5575 Church Street Appomattox, Virginia

Week End Specials
3 Pc. Sectional Living Room Suite
Red Velvet Cover including 2-74" Sofa and Corner Table
(Covered in Velvet) (Floor Sample 1 only)
3 Pc. Only $399.95
All Pictures
Different Sizes
40% off
Swivel Rocker
Large Pillow Arm Style - Nylon Cover
$98.00
Closed Wednesday at 12 noon. Open Friday until 8 P. M.
Best Furniture Co.
Route 460 1 mile East of Appomattox, Va.